

Patient 1BB

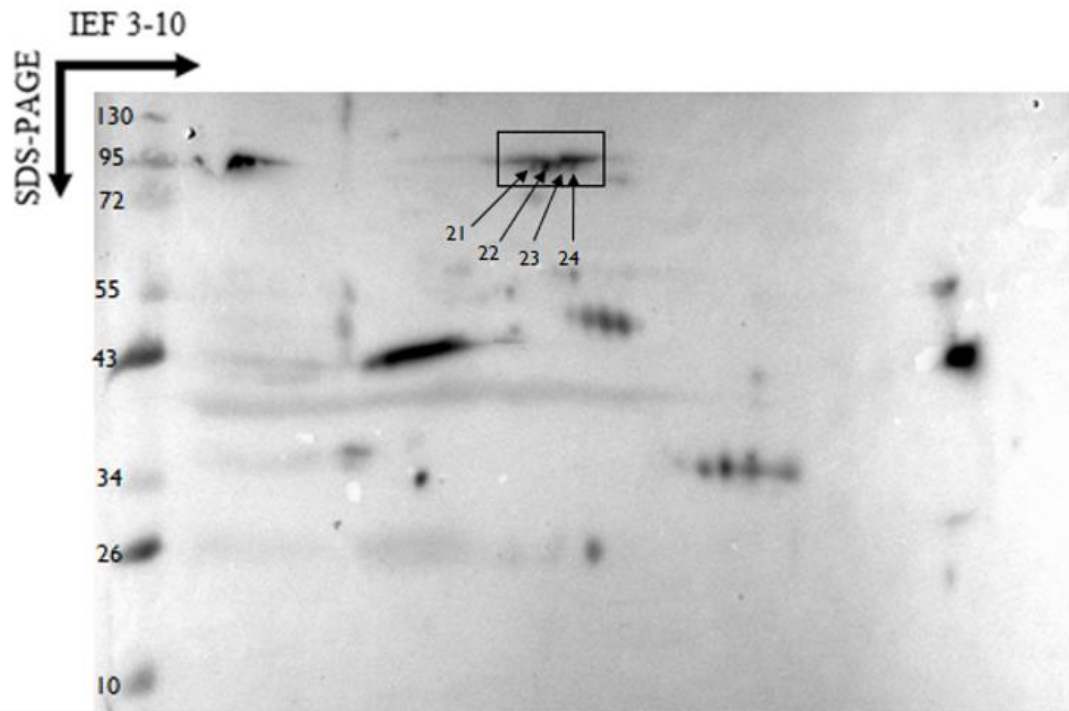

Patient 2BB

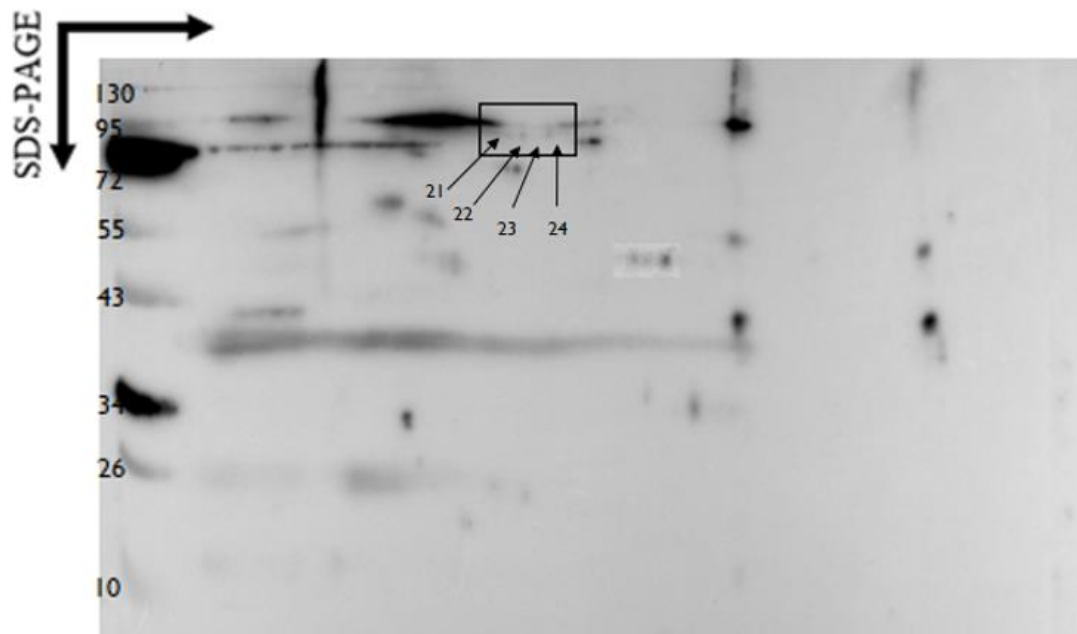

Patient 3BB



Patient 4BB

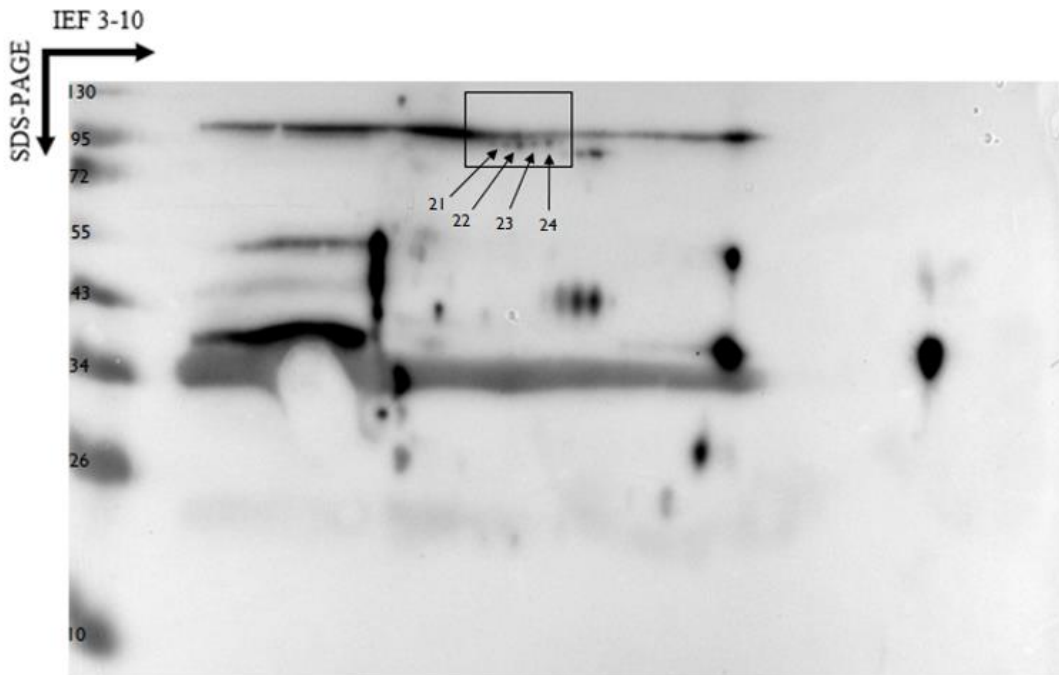

Patient 5BB

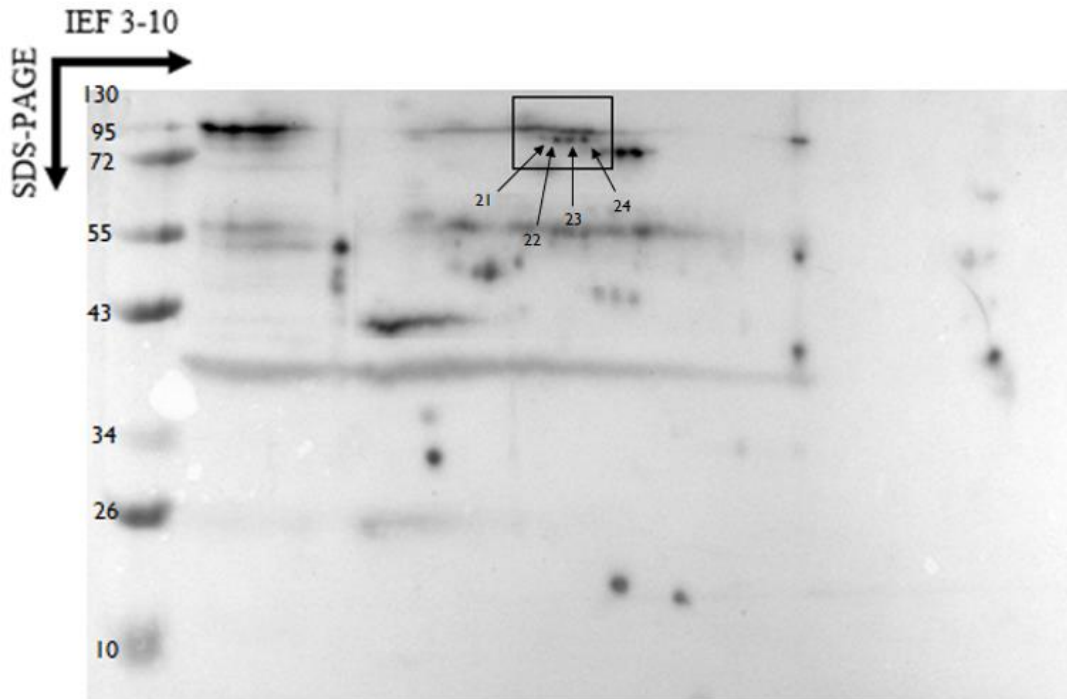

Patient 6BB

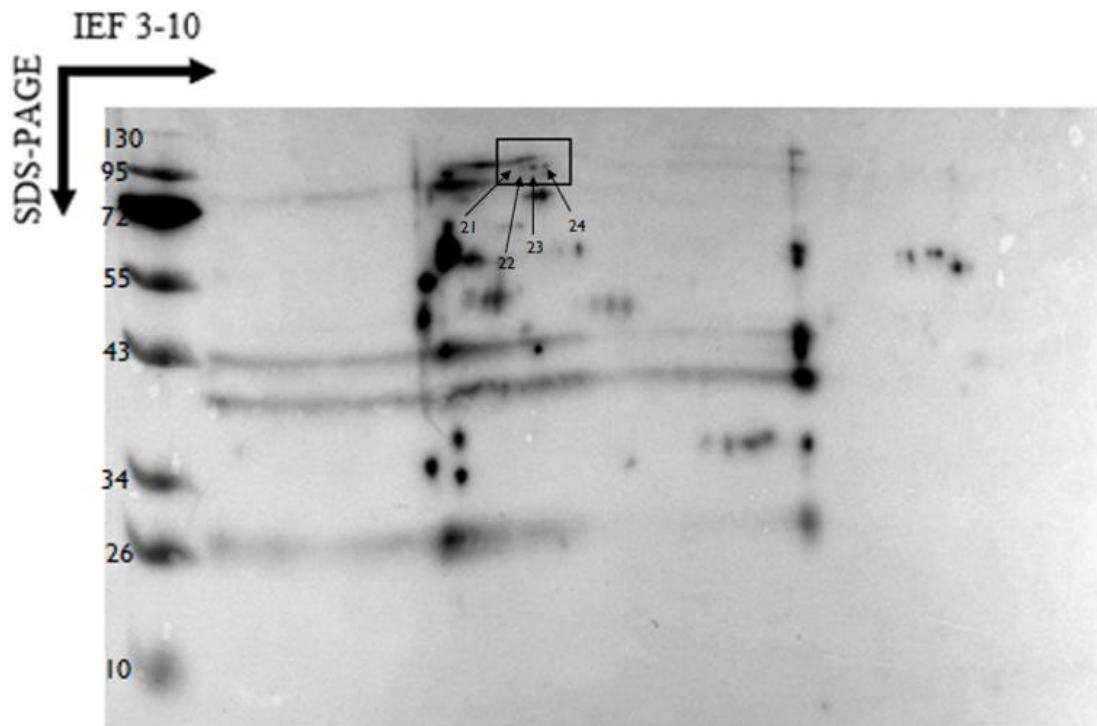

Patient 7BB

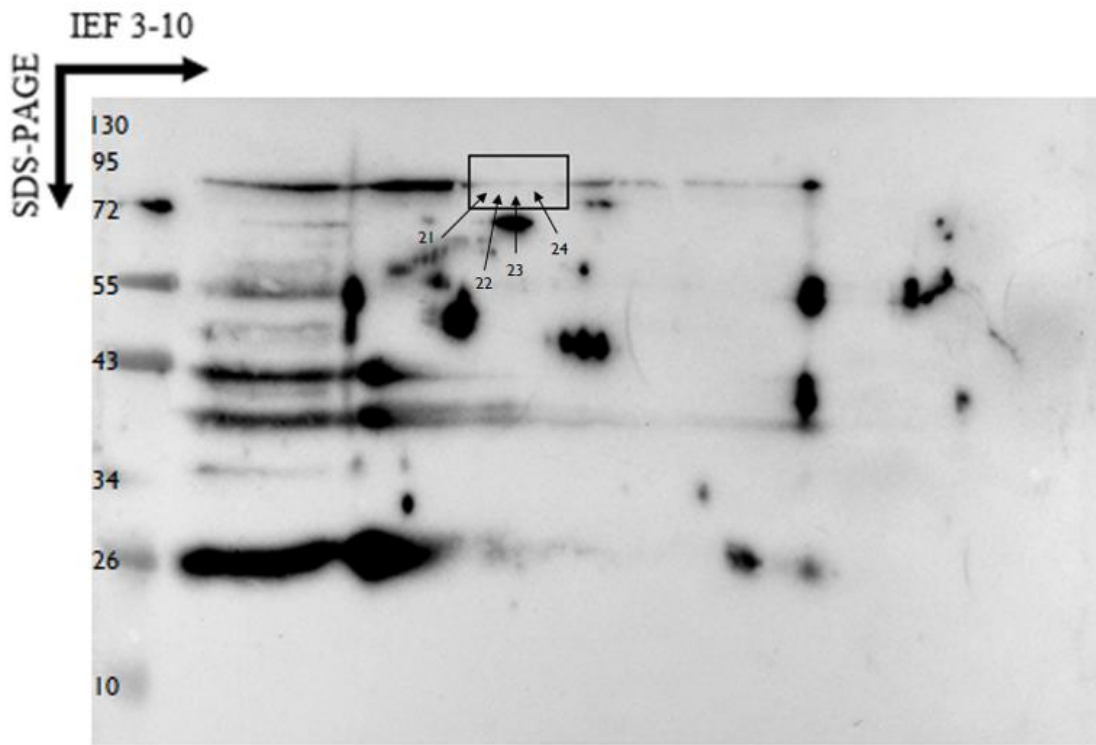

Patient 8BB

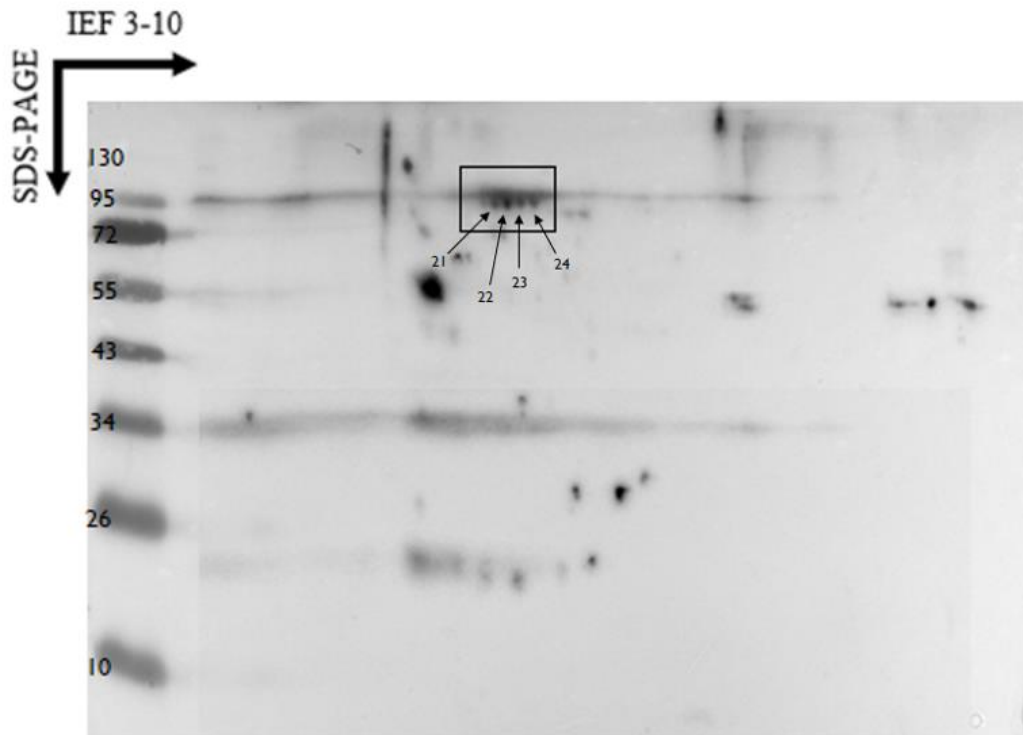

Patient 9BB

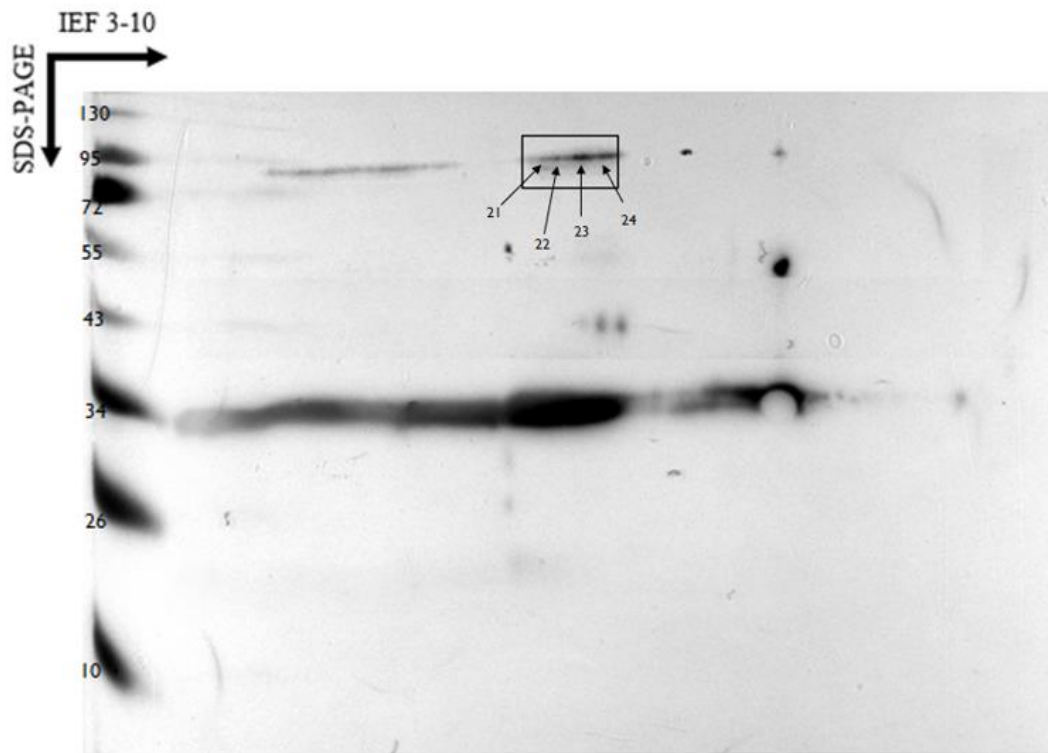

Patient 10BB

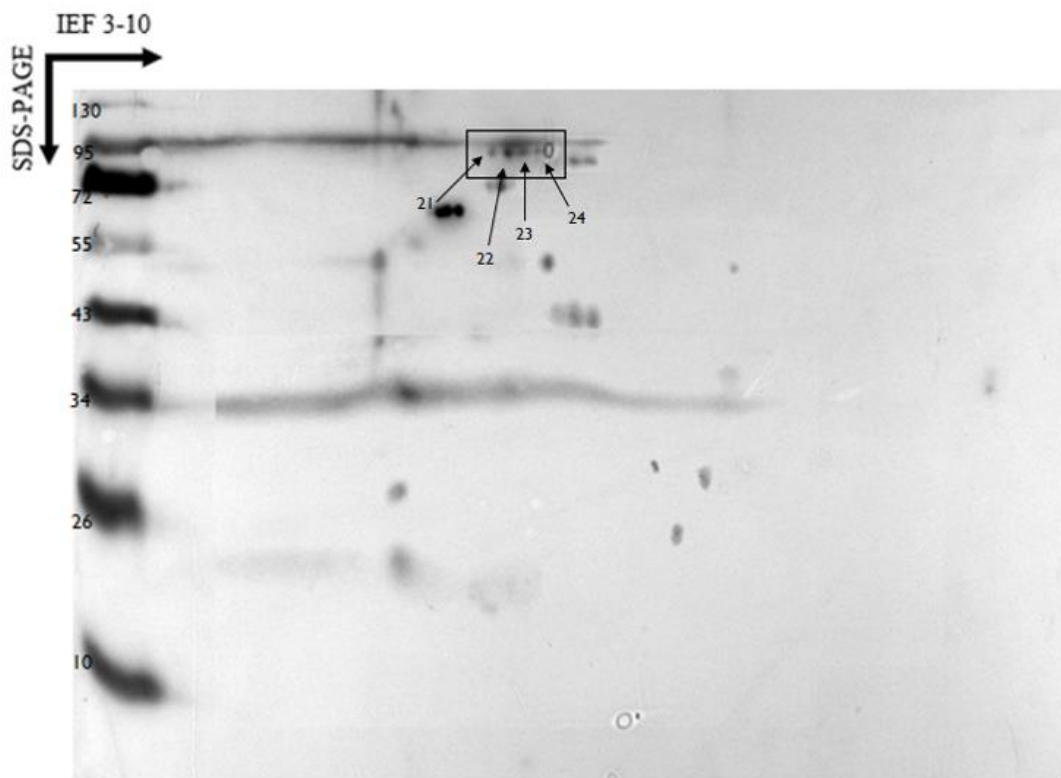

Patient 11BB

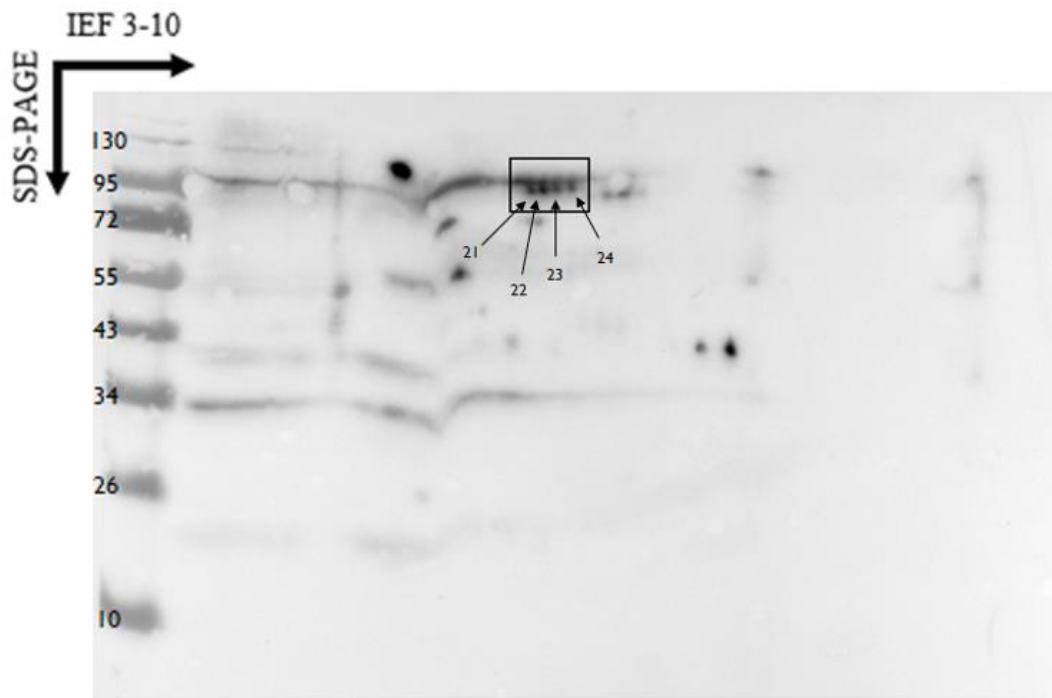

Patient 12BB

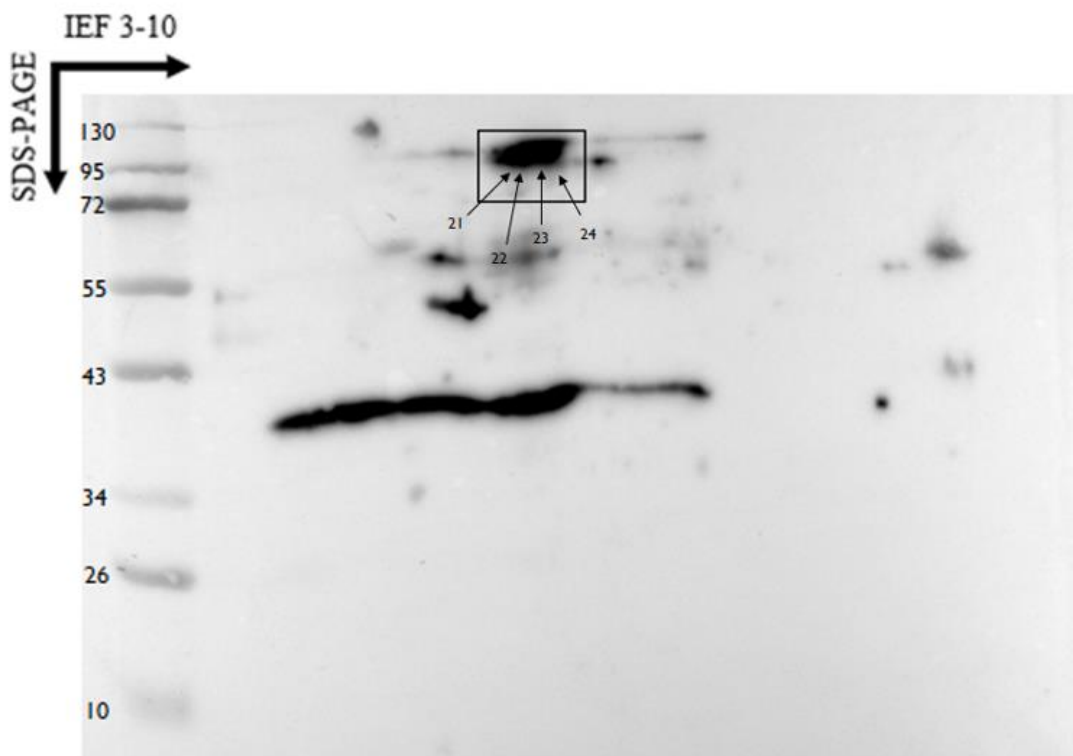

Patient 13BB

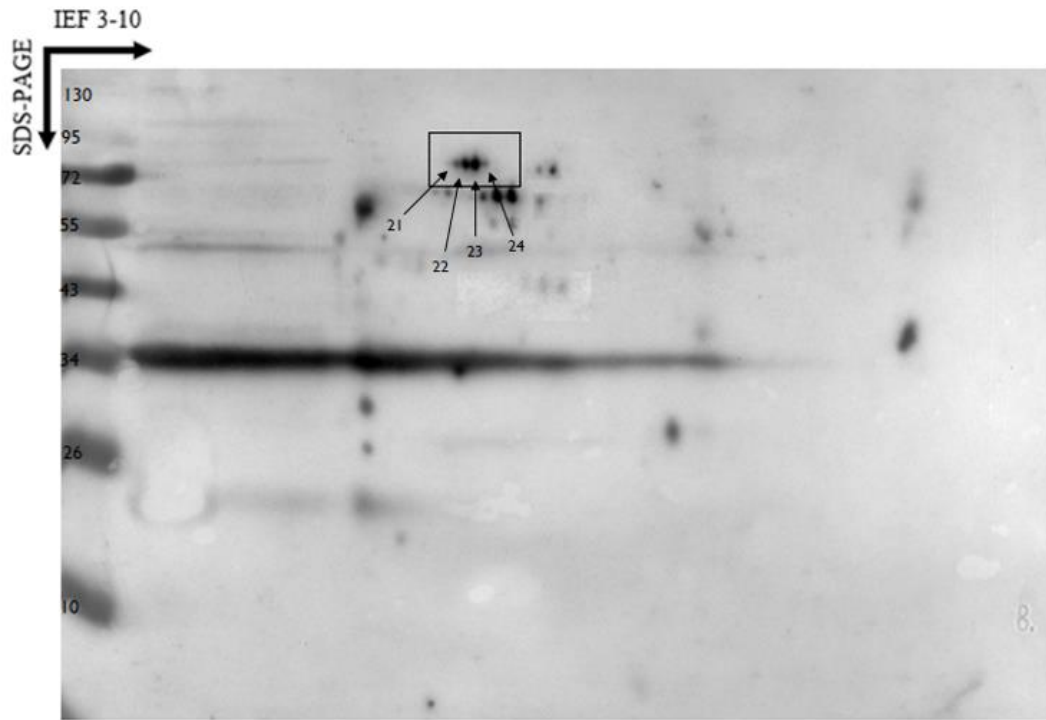

Patient 14BB

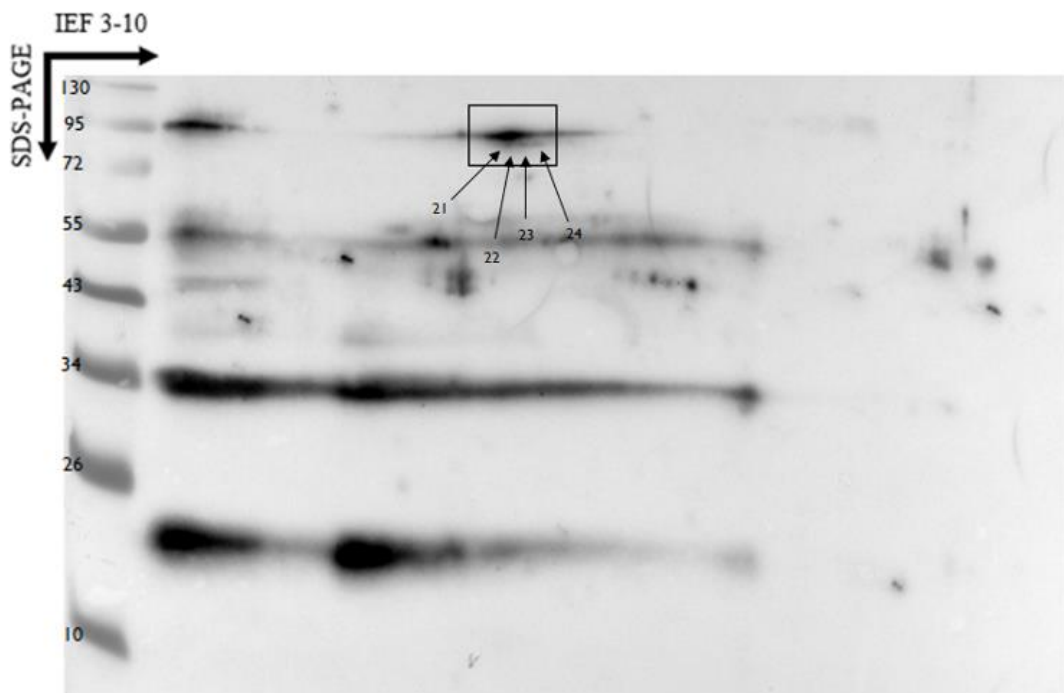

Patient 15BB

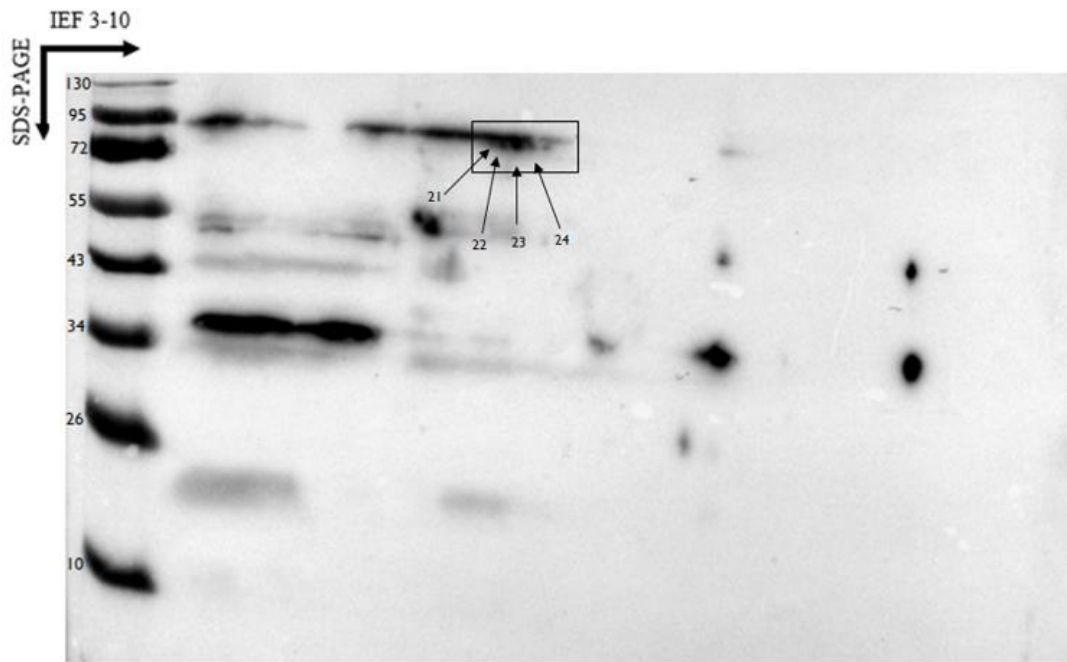

Patient 16BB

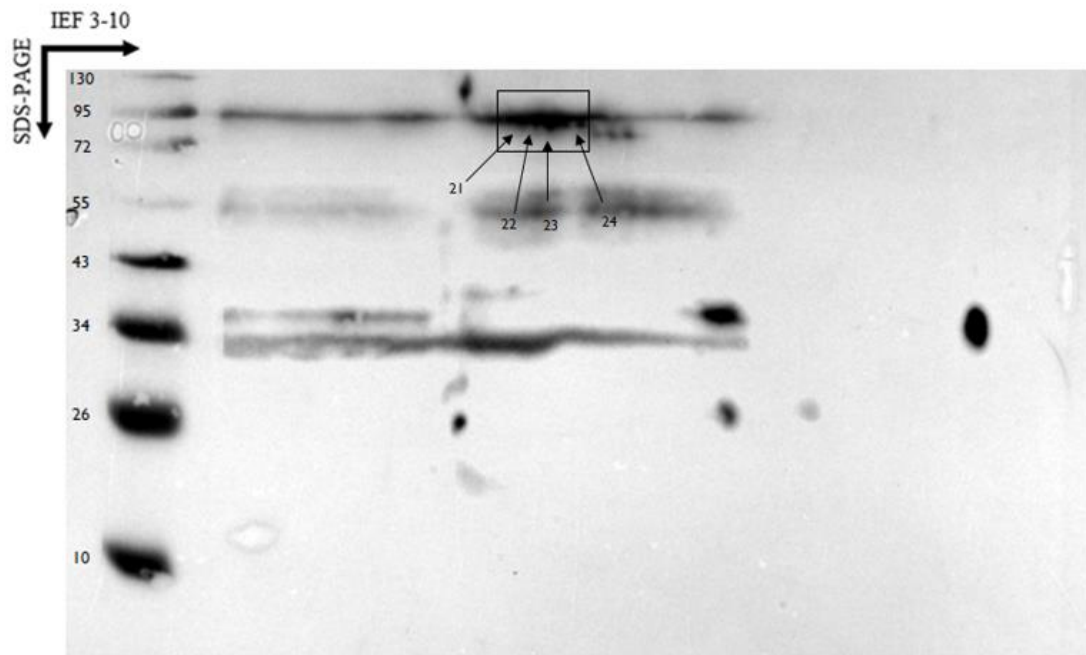

Patient 17BB

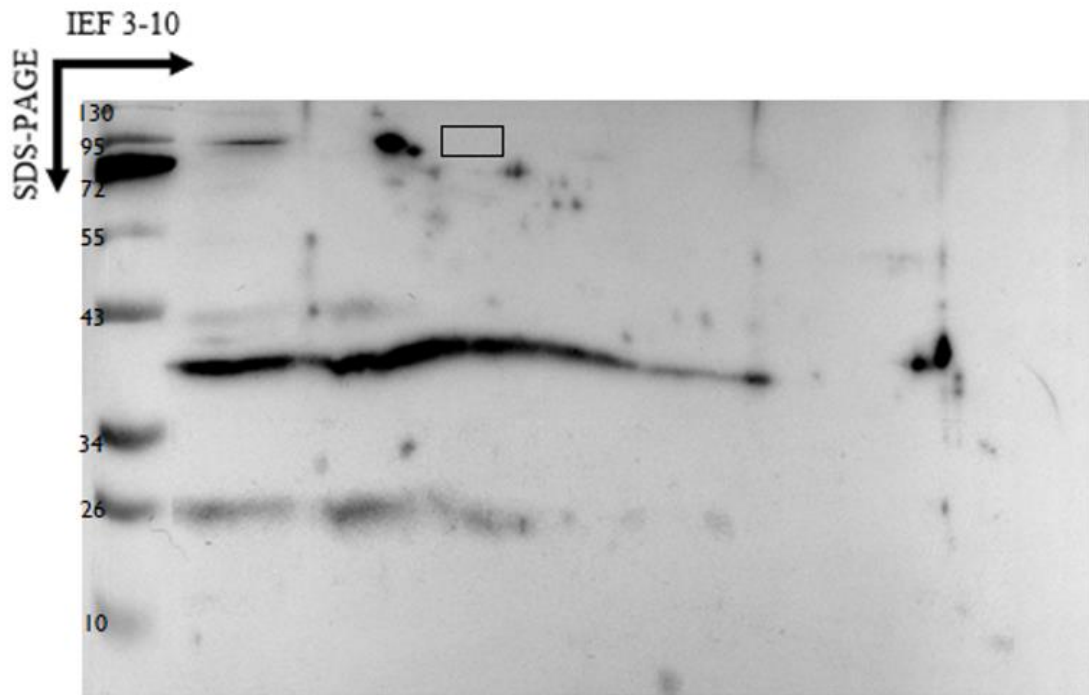

Patient 18BB

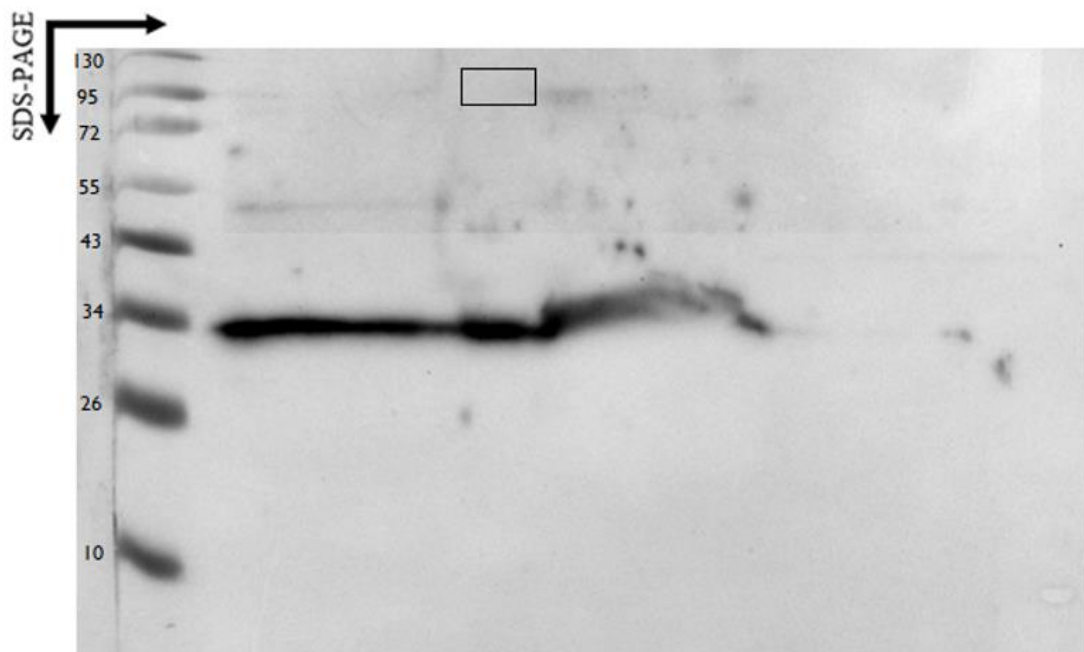

Patient 19BB

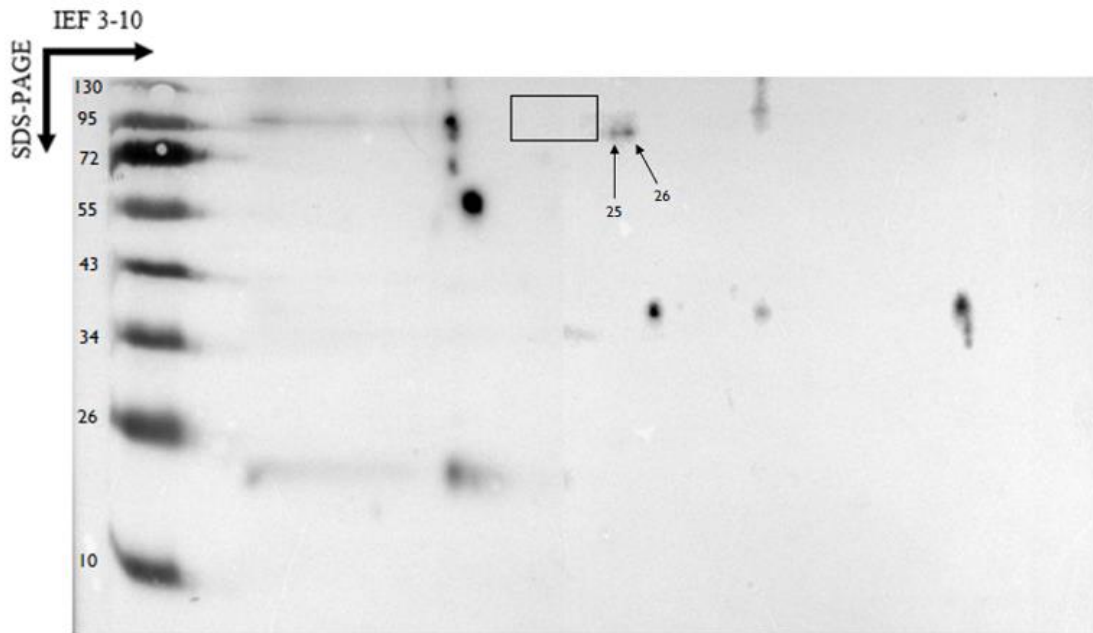

Supplementary data S2. Immunoblot obtained using sera positive for the IgM triplet (NNTPos ; Patients 1BB to 16BB) or negative for this same IgM triplet (NNTNeg ; Patients 17BB to 19BB). The black box indicates the location of spots 21 to 24 only found on NNTPos sera and marked by arrows when present. The immunoblot obtained with the NNTNeg sera from the patient 19BB shows spots 25 and 26 which were excluded because they were not specific to the IgM triplet.